

REGISTER AND PAY ONLINE:
visit blcvikingscamps.com

PAYMENT

Enclosed is a check for: \$ _____
payable to **Bethany Girls Basketball Camp**

Please Return form with payment to:
Lyle Jones - Head Women's Basketball Coach
Bethany Lutheran College
700 Luther Drive
Mankato, MN 56001

CREDIT CARD PAYMENT

Camper name(s):

Type of Credit Card: Visa Discover MasterCard

Account #:
_____-_____-_____-_____

Expiration date: month: _____ year: _____

Name of Cardholder:

Address of Cardholder:

City: _____

State _____ Zip _____ TOTAL: \$ _____

I hereby authorize Bethany Lutheran College to debit the \$115 registration fee per child per camp for the 2018 Bethany Lutheran College Girl's Basketball Camp from my credit card listed above.

(signature required)

CAMP DETAILS

LOCATION:
Bethany Lutheran College
Sports and Fitness Center
700 Luther Drive
Mankato, MN 56001

ACTIVITIES

Offensive Fundamentals
Shooting
Ball Handling
Dribbling
Individual Moves
Defensive Fundamentals
Rebounding
Proper Stance and Foot Work
Individual Drills
Team Drills

COST

\$115 Camp fee includes:
All-Purpose Basketball
Excellent Instruction
Camp T-Shirt
Awards

NO PHONE RESERVATIONS WILL BE TAKEN

700 Luther Drive
Mankato, Minnesota 56001
www.blc.edu

BETHANY LUTHERAN COLLEGE

2018 GIRLS BASKETBALL CAMP



June 11-15

Grades 1-4: 9 a.m.-12 p.m.

Grades 5-8: 1 p.m.-4 p.m.



BETHANY
VIKINGS

2018 CAMP DETAILS

- Bethany basketball camps take place in the Bethany Lutheran College Sports & Fitness Center (North and Younge Gyms)
- Registration takes place the first day of camp in the North Gym
- Campers should come dressed in comfortable practice clothing and bring a pair of court shoes
- The \$115 camp fee MUST accompany each registration to ensure placement in camp
- Camp registrations are taken on a first-come, first-served basis until camp is full
- Wait lists are available once camps are full
- Campers should be in good physical condition to prevent injuries
- Certified athletic trainer on-site
- Each camper is responsible for his or her own insurance

The coaching staff will consist of qualified basketball personnel who work well with young players on a one-to-one basis.

Registration must be online, mailed, or delivered to the Bethany Athletic Department
No phone registrations accepted.

If you have any questions, call 507-344-7352 or email lyle.jones@blc.edu

Online registration is available!
Visit www.blcvikingscamps.com for more information and registration.

CAMP DIRECTORS

Lyle Jones, Head Women's Basketball Coach



Lyle Jones begins his 17th season as head coach of the Bethany women's basketball team in 2018-19. He coached the Vikings from 1991-2003 before taking over again in 2014-15. In 16 completed seasons, he has compiled a 280-136 record winning three Minnesota Community College Conference State championships, eight MCCC Southern Division titles, which included a stretch of six straight from 1997-98 to 2002-03, and two National Junior College Athletic Association Region XIII titles. This year, the Vikings lost in the championship game to go to the

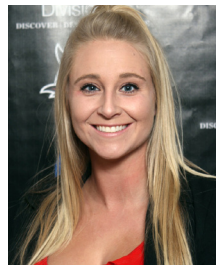

NCAA Tournament and finished with a record of 20-7.

Nicole Jones, Asst. Women's Basketball Coach

Nicole Jones enters her fifth season as an assistant coach for the women's basketball program after a successful basketball and volleyball career for the Vikings. Since graduation, Jones has been involved in AAU basketball and coordinated basketball camps and clinics throughout the year. As a student-athlete on the hardwood, Jones was selected to the Upper Midwest Athletic Conference All-Conference team her junior year and 2nd Team All-Conference during her senior campaign.

REGISTER AND PAY ONLINE:
visit blcvikingscamps.com

2018 GIRLS BASKETBALL CAMP REGISTRATION

Camper Name _____

Address _____

City _____

State _____ Zip _____

School Attending _____

Contact Person _____

Emergency Phone _____

Contact Person's Email _____

Grade (Fall 2018) _____

Shirt size: (Adult) S M L XL XXL

(Youth) S M L XL XXL

My camper will be attending the following camp(s):

June 11-15: Grades 1-4

June 11-15: Grades 5-8

Parent/Guardian Release and Indemnity Agreement:

I hereby release Bethany Lutheran College, Bethany Basketball camp, its directors and employees from all claims on account of injuries which may be sustained by my daughter while attending the camp. I agree to indemnify Bethany Lutheran College and Bethany Basketball camp and its directors and employees for each claim which may hereafter be presented by my daughter as a result of such injuries. I also certify that my daughter is medically fit to participate in your program and grant permission for medical attention if needed during camp activities.

(Parent or Guardian Signature required)

(PAYMENT INFORMATION ON BACK SIDE)